



## ❖ Photo Identity Card

Many service providers or employer issue identity cards to their customers or employees.

Their main characteristics is that they include a photo of the cardholder.

They can also give access to the issuer's installations.



## ❖ Specifications and Options\*

4 colour or flat colour printing

Embossing

Customization by thermal imaging

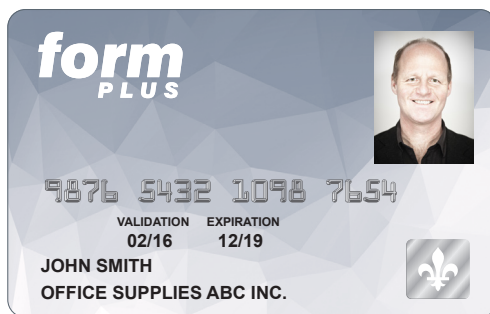

Photo

Opaque or transparent card

Hot stamping

Magnetic stripe

Signature pannel (custom position)

Signature pannel (standard position)

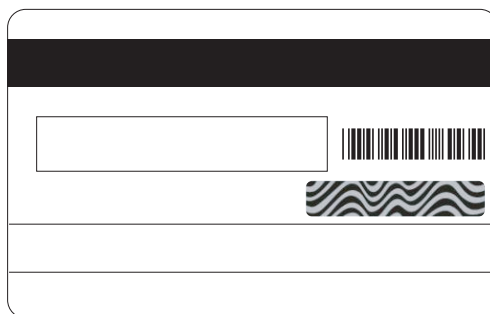

Bar code (or QR code)

Scrath area

\* Some combinations of specifications and options are not possible.