

Plastic Cards



form
PLUS
Printing Broker

Plastic Cards

The plastic card is a product increasingly popular.

It is robust, has a prestigious appearance and its durability makes it a very advantageous choice in the long-term.

The many characteristics it can include make it an extremely multipurpose product.

Uses

Plastic cards can be used as:

- identity card, with or without photo;
- certification card;
- membership card;
- customer card;
- fidelity card;
- gift card;
- access or hospitality card
- business card.

Markets

The uses of plastic cards can be infinite, but the most common markets are:

- Professional orders and associations;
- Insurance companies;
- Clubs and organizations;
- Libraries and schools;
- Hotels, motels and resorts;
- Medical clinics;
- Government offices;
- Office buildings;
- Public parking lots;
- Advertising and marketing;
- Sales and promotions;
- Gift cards;
- Restaurants;
- Tanning salons;
- Physical fitness centers.



Some stores and credit providers issue customer cards or gift cards (cards with a predefined monetary value and, in some cases, can be recharged), with a magnetic stripe or a bar code using means of accessing mainframe in sales transactions.

Customer cards can also be used for service subscribers, such as libraries. They issue cards with bar codes to identify their customers and to access their electronic database. The card can record outputs and library material returns and also add money there to use photocopiers or the Internet through a magnetic strip or chip.

The card can be the same size as a standard credit card or it can be a smaller card that can be placed on a key chain. There also exists combinations of both sizes.

Loyalty Card



Le 10^e est gratuit!

1	2	3	4	5
6	7	8	9	



Etiam lorem justo, dapibus et ultricies vitae, ornare non nisi. Cras libero erat, ultricies ut pellentesque et, blandit non velit. Etiam ut lorem molestie, ultricies velit id, tempor risus. Praesent mollis justo ut quam lacinia, ac interdum mi consequat. Sed sit amet ullamcorper nibh. Pellentesque placerat blandit neque pellentesque congue.

Loyalty cards are often issued by a group of merchants for the common benefit of all participants. These cards have a magnetic stripe and bar code using the information of the cardholder to give him rewards points. Once accumulated, these points can be redeemed by the customer.

A loyalty card could also have an area with boxes to scratch when a privilege is used.

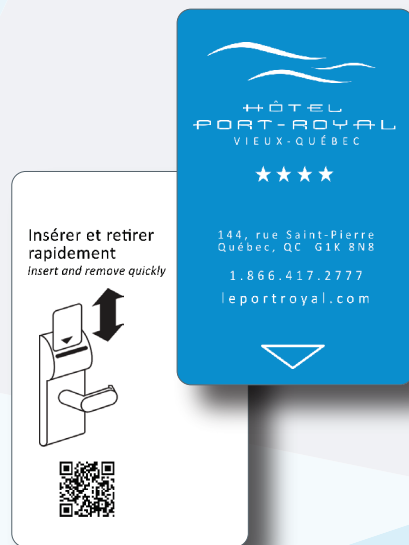

An access card, or hospitality card, is mainly a key.

Hotels use them as a security measure and to give access to their accommodations. They may be used the same way by office buildings.

Access or Hospitality Card

Photo Identity Card

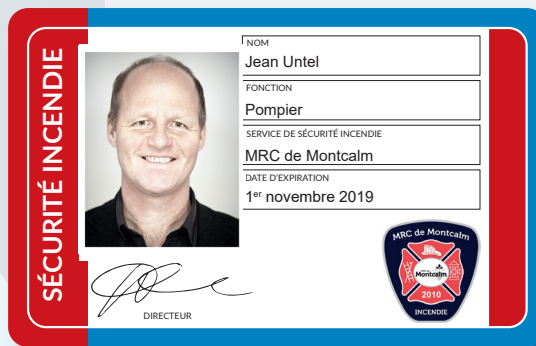

CETTE CARTE EST LA PROPRIÉTÉ DE LA MRC DE MONTCALM.

Veuillez retourner cette carte à l'adresse suivante :

Service de sécurité et d'incendie
MCR de Montcalm
1540, rue Albert
Sainte-Julienne (Québec) J0K 2T0



FORMPLUS N° 17647

Many service providers or employers issue identity cards to their customers or employees.

Their main characteristic is that they include a photo of the cardholder.

They can also give access to the issuer's installations.



Membership Card

A majority of professional orders and associations issue cards to their members to prove their affiliation and the payment of the annual membership fees.

Also, a private medical clinic could issue cards to their paying members.

Certification Card

**CERTIFICATION
DE CONDUITE
PRÉVENTIVE**

Nous reconnaissons que

Jean Untel

a suivi avec succès
la formation conduite
préventive chez

École de Montréal

Date de naissance :

1968-12-17

Signature autorisée :



#CPMT 00123456

Nous offrons le service d'impression de cartes servant de preuve de certification, de compétence ou de formation.

Les cartes peuvent inclure la photo de la personne détentrice.



Gift Card

A gift card is a prepaid payment method, often given as a gift, that allows the recipient to purchase products or services from a specific brand or network of partner stores. It is a flexible and convenient alternative to traditional gifts, allowing the recipient to choose what they like.

Business Card



A plastic card can be used in place of an ordinary cardboard business card.
It offers prestige that will make a marked impression!



Key Tag Card

It can be very convenient to provide a key tag card, alone or combined with a regular sized card.

If the card is used frequently, as card access to a fitness center or as a loyalty card for a coffee shop for example, it is more easily accessible if it is on the key chain of the holder.

Specifications and Options*

Colour printing

Customization by thermal imaging

Magnetic stripe

RFID Chip

Signature pannel



Photo

Hot stamping

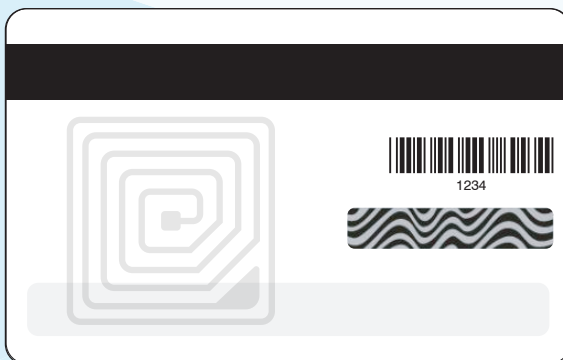

Barcode (or QR code)

Scrath area

* Some combinations of specifications and options are not possible.

Card Holders



We also offer card holders that can be customized to match the design of your cards.

Several sizes and styles are available.

Consult the catalog on our website to see the models offered.

Preprinted card



Card with overprint of nominatives informations



Card affixed to the nominative letter

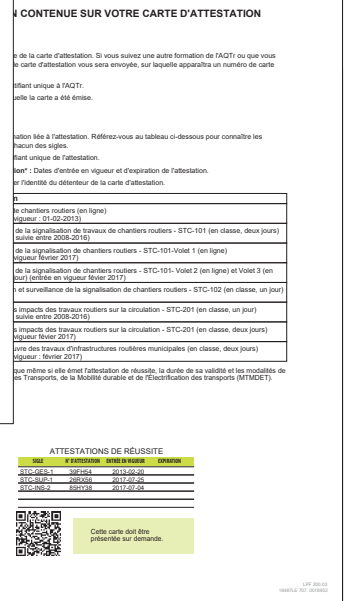
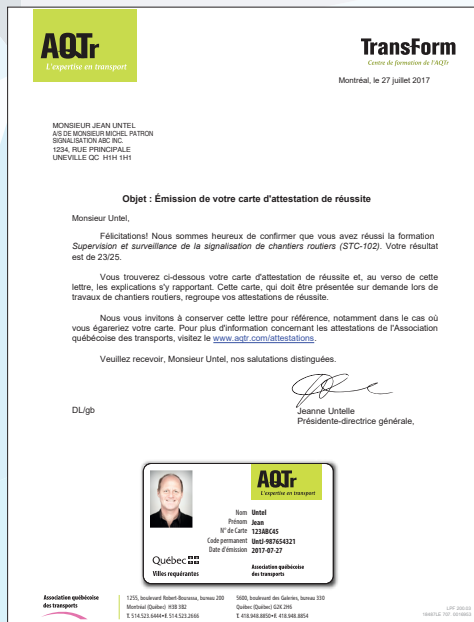

A copy of the card is also printed on the letter

We offer a letter (or other form bases) and plastic card printing service

We can work in a way that produces daily, weekly, monthly or on-demand productions.

Graphic Design

We can you assist in the design of your cards within your corporate image. Our knowledge of the individual product specifications and the requested features will be greatly beneficial.

Custom Forms and Envelopes

We offer a full range of printed products that will meet all your needs.

Printing

We can print a letter or personalized form, either by a printer or directly during production, according to your needs and your expectations.

As for the cards, we can overprint the nominative information on preprinted bases or print them in full.

Affixing

The card can be placed on a support, such as a letter.

Insertion

The documents can be inserted into an envelope and prepared for mailing.

Mise à la poste

Nous pouvons nous charger de faire l'envoi postal à l'interne ou en faisant affaire avec un atelier de traitement postal lorsque les quantités sont volumineuses.

Lanyards and Attachments

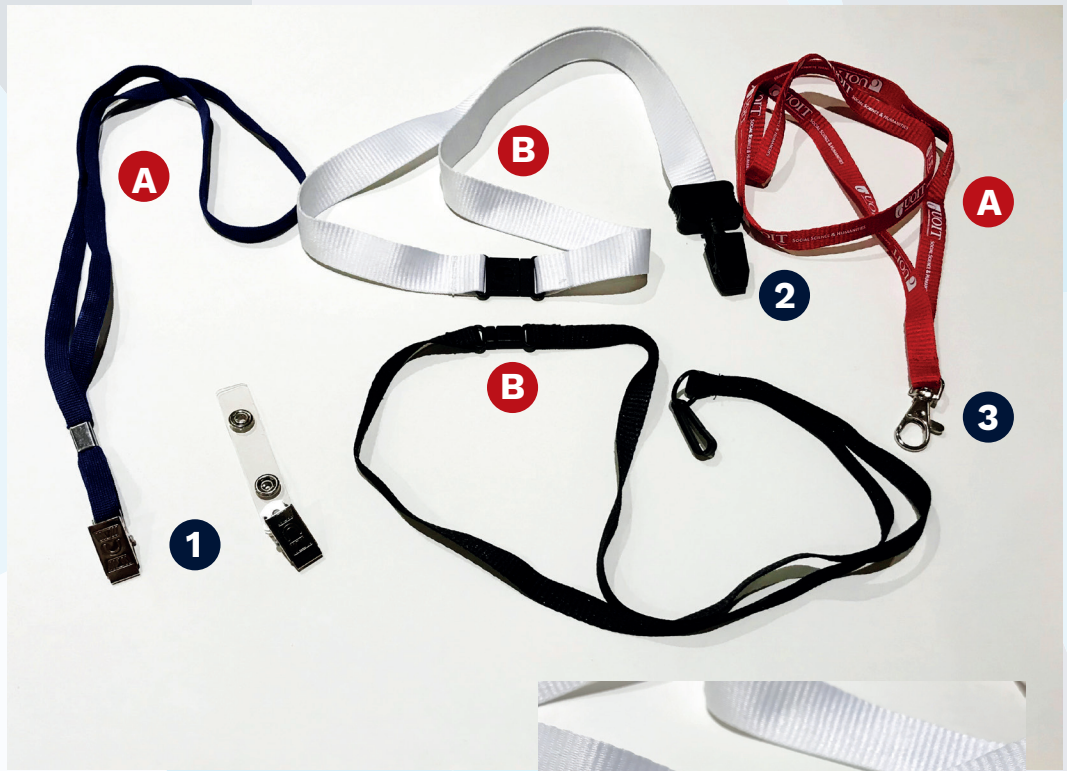

A Standard Lanyard (polyester)

Lanyard Tubular or Standard
13 colours available (other colours on demand)
Length: 36» including attachment
Width available: 3/8», 1/2» and 3/4»
Packaging: 25 units

B Safety Breakaway Lanyards (polyester)

Tubular
Length: 36» including attachment
Width available: 3/8»
Colors available: white (01), black (02), royal blue (03), red (04), navy (05)
Packaging: 25 units

1 Bulldog Attachment

BDC (standard 3/8» and 1/2» only)
Black or sliver

2 Swivel Bulldog Attachment

Tubular 1/2» and 3/4»
Black or sliver

3 Swivel Hook 30 mm or 40mm

SHK 3/8» and 1/2» standard tubular only (30 mm)
SHK 1/2» tubular and 3/4» (40 mm)
Black or sliver

form
PLUS
Printing Broker

571 du Curé-Boivin Blvd
Boisbriand QC J7G 2A8

Phone: 450 818-9393

1 844 818-9393

Fax: 450 818-9394

Website: **formplus.ca**

Email: ventes@formplus.ca